

PLAT OF SURVEY

PATHFINDER SURVEYING
829 WILLIAMS ST. LAKE GENEVA, WI.
(414) 248-3697

ORDERED BY : DEBBIE MILLER
ERA ACTION REALTY, INC.
204 N. LAKE AVE.
TWIN LAKES, WI. 53181

DATE: 6/28/1997

DESCRIPTION: LOTS 2475 - 2479 INCLUSIVE, PELL LAKE SUBDIVISION, A SUBDIVISION LOCATED IN SECTION 22,
T.1.N. , R.18.E. , TOWN OF BLOOMFIELD , WALWORTH COUNTY, WISCONSIN.

OWNERS: GREGORY & ANNA KARPINSKI

LEGEND

- FOUND 1 IN. IRON PIPE
- SET 1 IN. IRON PIPE



SCALE 1" = 30'

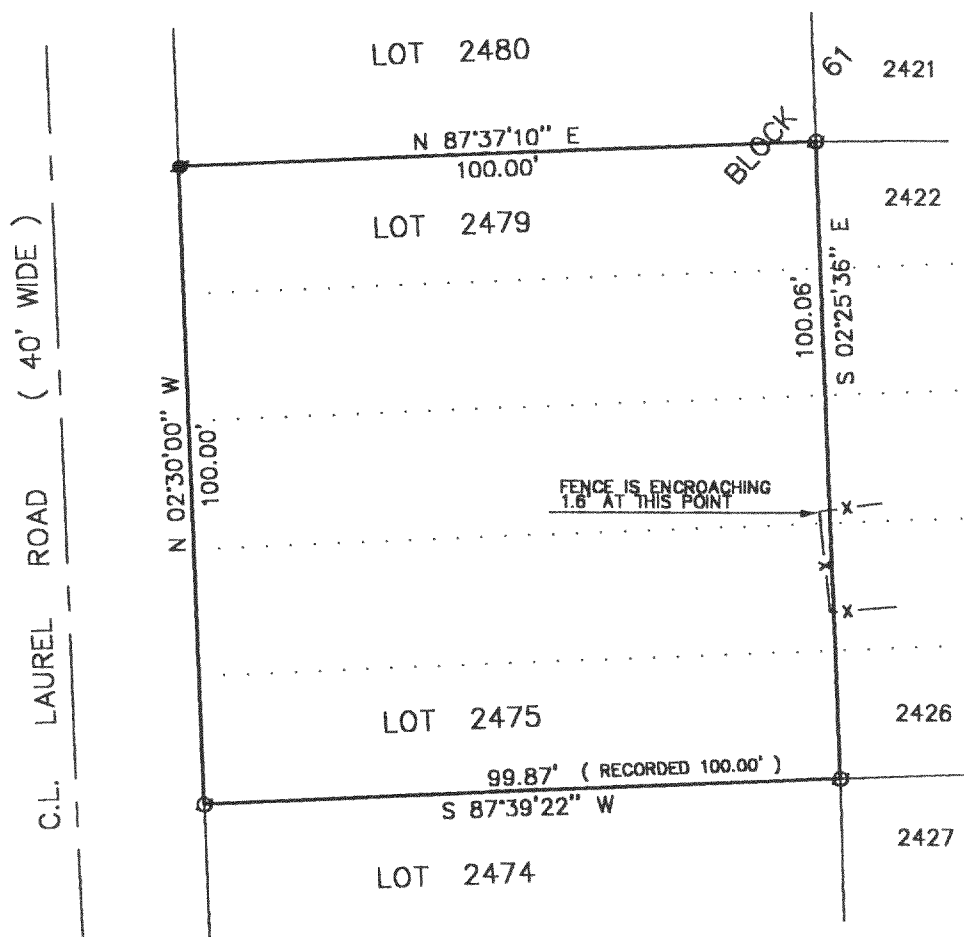

NOTE: BEARINGS ARE REFERENCED TO RECORD PLAT OF PELL LAKE.

THE ABOVE MAP IS A TRUE REPRESENTATION THEREOF AND SHOWS THE SIZE AND LOCATION OF ALL THE PROPERTY, EXTERIOR BOUNDARIES, THE LOCATION OF ALL VISIBLE BOUNDARY FENCES, APPARENT EASEMENTS, ROADWAYS AND VISIBLE ENCROACHMENTS, IF ANY.

THIS SURVEY IS MADE FOR THE USE OF THE PRESENT OWNERS OF THE PROPERTY, AND ALSO THOSE WHO PURCHASE, MORTGAGE OR GUARANTEE TITLE THERETO WITHIN ONE (1) YEAR FROM DATE HERETO.

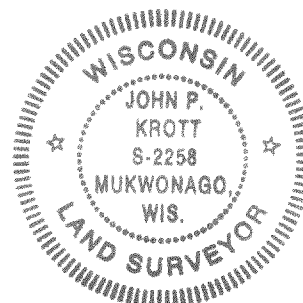

John P. Krott
JOHN P. KROTT, R.L.S. 2258

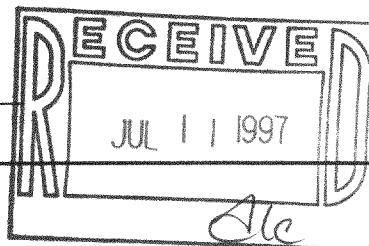

NOTE: THIS IS NOT A CERTIFIED COPY
UNLESS SEAL IS IN RED.

JOB NUMBER 97038/MPL00514

MPL-514
118-1664